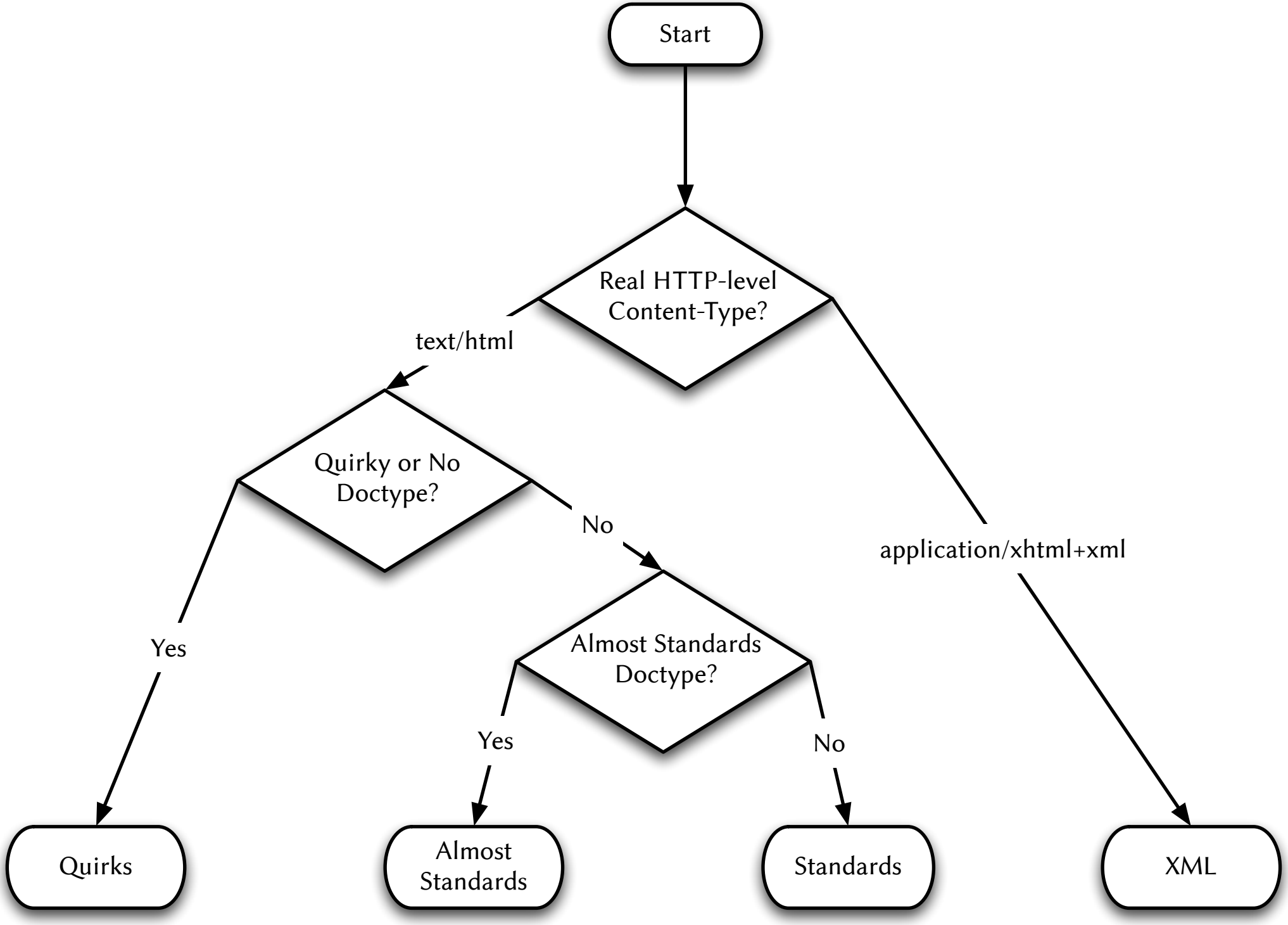
Start
Real HTTP-level Content-Type?
text/html
application/xhtml+xml
Quirky or No Doctype?
Yes
No
Almost Standards Doctype?
Yes
No
Quirks
Almost Standards
Standards
XML